THE PRAGMATIC GRC METHODOLOGY™ *for SMBs*

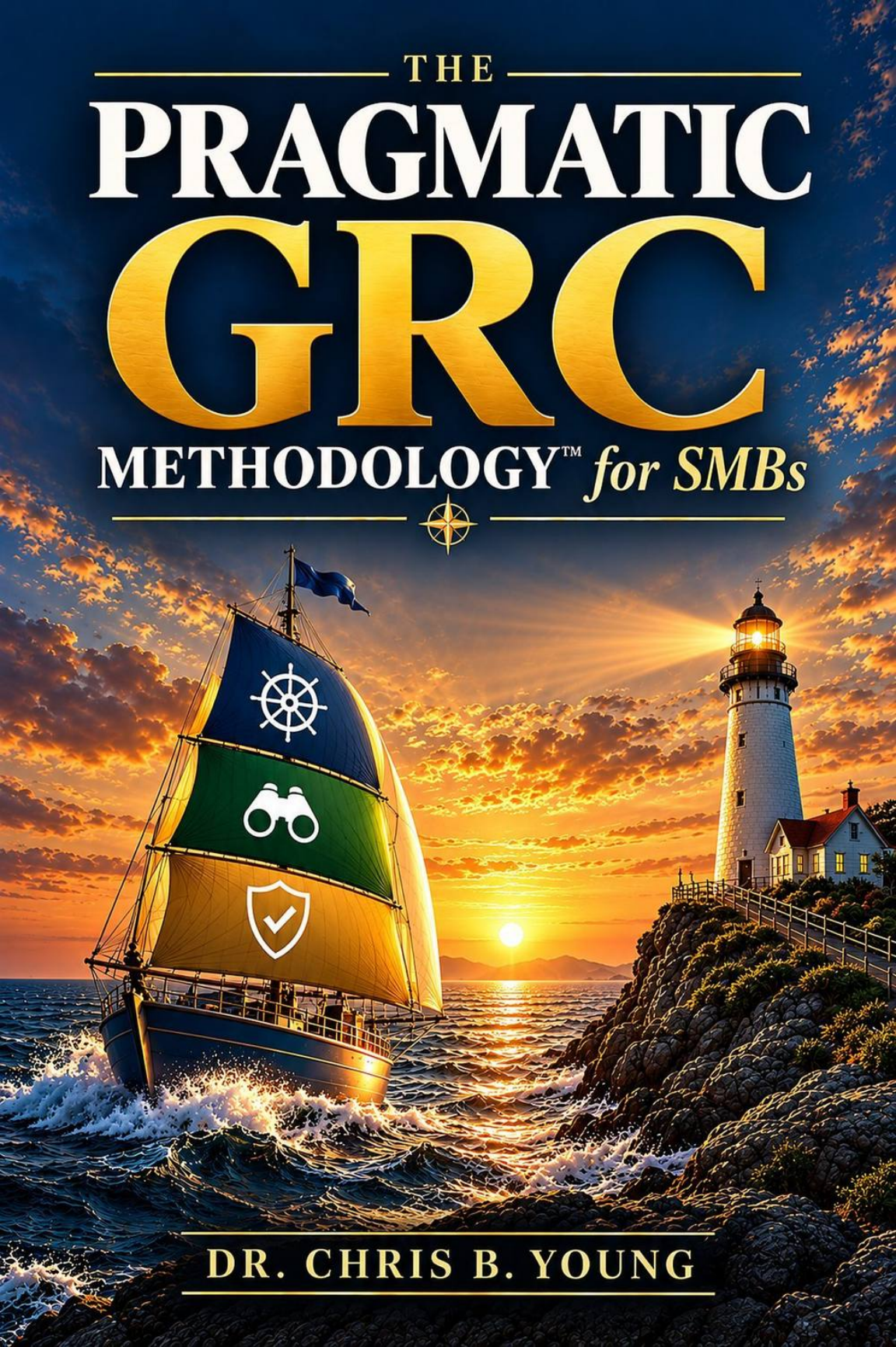

DR. CHRIS B. YOUNG

The Pragmatic GRC Methodology™

for SMBs

Protect Your Cash Flow, Secure Your Systems, and Win the Deals That Require Both.

A Practical Guide for Small and Medium-Sized Businesses

Dr. Chris B. Young

Copyright © 2026 by Dr. Chris B. Young

All rights reserved. No part of this publication may be reproduced, distributed, or transmitted in any form or by any means, including photocopying, recording, or other electronic or mechanical methods, without the prior written permission of the publisher, except in the case of brief quotations embodied in critical reviews and certain other noncommercial uses permitted by copyright law.

The Pragmatic GRC Methodology™ is a trademark of Dr. Chris B. Young. All other trademarks, service marks, and trade names referenced in this book are the property of their respective owners.

This book is intended for general informational and educational purposes only and does not constitute legal, financial, or professional advice. Readers should consult with qualified professionals regarding their specific governance, risk, and compliance needs before implementing any strategies described herein. The author and publisher disclaim any liability arising from the use or application of the information contained in this book.

First Edition, 2026

ISBN: 979-8-9974952-0-6 (Paperback)

ISBN: 979-8-9974952-1-3 (Hardcover)

ISBN: 979-8-9974952-2-0 (eBook)

Library of Congress Control Number: 2026929295

Published by Dr. Chris B. Young

Table of Contents

Introduction....8

Part I: The Case for GRC....19

Chapter 1: The Definition You Can Actually Use....20

Chapter 2: The Business Importance of GRC....39

Chapter 3: How GRC Looks in Larger Organizations....60

Part II: Building the Methodology....79

Chapter 4: Building GRC for SMBs....80

Chapter 5: Building a Culture of GRC....131

Part III: Measuring and Sustaining the Methodology....151

Chapter 6: Measuring Success of Implementation....152

Chapter 7: Continual Improvements....184

Part IV: Your Resource Library....203

Chapter 8: The GRC Resource Library for SMBs....204

Epilogue: If You Want a Hand Getting There....245

Appendix: The Twelve Principles of Pragmatic GRC™....246

The Pragmatic GRC™ Decoder (Glossary)....246

Case Studies at a Glance....259

Sources and Notes....260

Index....262

The Pragmatic GRC Methodology™ for SMBs

Introduction

The Click That Changed Everything

"I can't open any of my files."

Those were the first words my client said when they called me one crisp fall morning.

Within an hour, we discovered why.

The client was a small West Coast-based family advocacy and social services training provider. The impacted laptop was their operational lifeline, holding years of proprietary PowerPoint presentations, training modules, and critical Word and PDF exercises used to train social service agencies across the region. Initially, over the phone, it sounded like a classic case of accidental deletion. But once I got my hands on the machine, the reality was far more sinister.

This wasn't a glitch. It was a ransomware attack.

Every file on the hard drive had been encrypted, locked away behind unbreakable code. Confirmation came moments later, when we found the digital ransom note the attackers had left behind: a cold, clinical demand for $7,200 in Bitcoin in exchange for the decryption key. For a massive corporation, $7,200 is a rounding error. For a lean social services provider, it is a devastating hit to the bottom line.

We immediately moved into triage mode. After an intense investigation, we verified that the compromise was thankfully contained to this single laptop. Because the client had a local backup, flawed and outdated as it was, they made the brave decision to refuse the hackers' demands, wipe the machine, and rebuild what they could. They survived, but they did so by the skin of their teeth.

That case is one of nine distinct client engagements woven throughout this book—four small and medium-sized businesses (SMBs) like this one, alongside five enterprise organizations—because the patterns that cause failure, and the practical fixes that prevent it, do not change based on the size of your company.

Pulling Back the Curtain: Why Them?

Once the fire was out and the laptop sanitized and re-imaged, I stepped back to run a post-mortem. Why had this small advocacy group been targeted? The answer was simple: they hadn't been. They'd simply left an entry point open, and an automated script found it. My root-cause analysis revealed four critical gaps that made the security incident possible:

- **Zero Security Awareness:** The organization had never conducted basic training on how to spot phishing emails. The employee recalled opening a "suspicious message" just before the lockdown—the exact origin point of the attack.
- **Expired Defenses:** The laptop had no modern endpoint detection. In fact, its basic antivirus subscription had expired just two weeks prior, leaving the digital front door completely unlocked.
- **No Consistent Backup Strategy:** While they *had* a backup, it was manual and outdated. Relying on memory rather than a systematic process meant weeks of valuable work were lost forever.
- **An Absence of Policy:** The organization lacked an overarching security policy. There were no rules dictating how data was handled, how software was updated, or who was responsible for maintaining the castle walls.

When you look at those four findings, it is easy to assume this is just an IT issue. That is the exact trap most SMB owners fall into. They assume that cyber defense means buying better software or hiring a smarter tech person. But software only works if people use it, and backups only happen if there is a system enforcing them.

This organization didn't suffer from a failure of *technology*, but from a failure of **Governance, Risk, and Compliance (GRC)**. When we look closely at why they were vulnerable, we can see the three core pillars of this book staring right back at us:

- **Finding #4 was a failure of Governance (G):** They had no master playbook. Governance simply refers to the operating system of your business—the rules that dictate who makes decisions and how assets are protected. Because there was no policy, nobody was officially responsible for checking the antivirus software or ensuring data was handled safely.
- **Findings #1 and #2 were failures of Risk Management (R):** They hadn't identified their vulnerabilities. Risk management isn't about hiding from danger; it's about knowing where your "crown jewels" live and mapping out the threats to them. They didn't realize that an untrained employee with an email inbox was their highest-risk entry point.
- **Finding #3 was a failure of Compliance (C):** They didn't stick to the process. Compliance doesn't necessarily mean passing massive government audits; for an SMB, it means complying with your own internal standards and baseline operational safety. They knew they needed backups, but they lacked the internal compliance mechanism to ensure those backups actually happened consistently.

Security incidents make for vivid, easy-to-follow examples: a ransomware note is unambiguous in a way a governance gap rarely is. But the same three failures playing out here show up just as often in situations that have nothing to do with technology at all: a vendor contract signed without anyone checking the fine print, a bad hire made because no one verified references, a customer commitment nobody tracked until it was broken. Governance, Risk, and Compliance aren’t just about cybersecurity—they’re how any business, whatever the specific danger, decides who’s responsible, sees what’s coming, and follows through.

If you're reading this and thinking, "We haven't updated our antivirus in a while," or "I'm not entirely sure our backups are working," you're not

alone. These aren't signs of a poorly run business—they're signs of a busy one. But they're also the kinds of gaps that attackers and unexpected failures exploit.

The Promise of The Pragmatic GRC Methodology™

If you are running an SMB, seeing a corporate acronym like GRC might make you want to close this book immediately. You might think, "We are too small for hackers to care about," or "I don't have the budget to build a massive corporate compliance department." Let this introduction be your wake-up call. As my client on the West Coast learned, the automated bots of the internet do not check your annual revenue before locking you out of your files.

But here is the good news: You do not need a Fortune 500 budget to protect your business. This book is your guide to The Pragmatic GRC Methodology™. We are going to strip away the multi-million-dollar corporate bureaucracy and give you a right-sized, practical framework designed for the realities of tight margins and small teams.

By the time you finish these chapters, you won't have a thick manual gathering dust on a shelf. Instead, you will have a tight, functional shield that helps keep your business agile, helps protect your hard-earned revenue, and helps keep your digital front doors securely locked.

This book is not an academic lecture, nor is it a dense corporate textbook designed to collect digital dust on a forgotten server. It is the unvarnished distillation of my thirty-plus years spent in the trenches of software engineering, IT infrastructure, and cybersecurity, combined with more than twenty years of collegiate teaching experience.

More than a decade ago, my doctoral research explored how enterprise architecture principles could be adapted for small and medium-sized businesses without importing the administrative complexity found in large organizations. Although that research focused on enterprise architecture rather than GRC, it reinforced a lesson that has shaped my consulting work ever since: SMBs achieve better results when complex enterprise

practices are distilled into simple, integrated, and sustainable operating models. The Pragmatic GRC Methodology™ applies that same design philosophy to GRC.

Over the past three decades, I've seen organizations succeed, struggle, recover, and sometimes fail entirely. Those experiences have given me battle scars—and, more importantly, the practical understanding of what actually keeps a business operating when technology, people, or processes fail.

Meanwhile, my two decades in higher education have served as the ultimate translation filter, teaching me a singular, non-negotiable art: how to strip away dense, gatekeeping, technical jargon and replace it with plain language and habits people can actually follow. I have spent my career translating heavy, bureaucratic administrative theories into repeatable operational routines that real people can execute. This book is the result of that translation process. The Pragmatic GRC Methodology™ distills decades of consulting, software engineering, cybersecurity, and teaching into a practical operating system that small and medium-sized businesses can actually implement. It is designed to deliver enterprise-grade outcomes without enterprise-grade bureaucracy.

The Introduction continues in the full book.
Still to come: Why This Book Is Essential and How to Read This Book.

CHAPTER 2: The Business Importance of GRC

Most business owners treat safety mechanisms the same way they treat the spare tire in the trunk of their car: they ignore it completely until they are stuck on the side of the highway in the pouring rain. They view Governance, Risk, and Compliance as a purely defensive, uninspiring expense—a tax you pay to stay out of trouble.

I've seen this pattern play out the same way, over and over, throughout my work in the field. Almost every time a client has brought me in specifically for GRC work, the reason was identical: a significant security incident had already happened, or the organization was scrambling to address a compliance or regulatory requirement it could no longer put off. Governance, Risk, and Compliance almost never enters the conversation on its own terms. It shows up only after the tire has already gone flat.

So far, we've talked about GRC as protection. Now let's talk about what it makes possible. This mindset is an optical illusion: Pragmatic GRC™ is not an emergency brake designed to slow your business down. It is the exact tool that allows you to accelerate past your competitors.

Think about a Formula One (F1) racing car. Why does an F1 car feature high-performance, carbon-ceramic brakes that cost hundreds of thousands of dollars? Is it simply so the driver can bring the vehicle to a safe, complete stop at the end of the day?

Absolutely not. An F1 car has elite brakes so that the driver can confidently blast into terrifyingly tight corners at 200 mph, braking later, sharper, and cleaner than anyone else on the track. The brakes are what allow the car to go fast.

Figure 2.1 illustrates this relationship between operational control and business velocity.

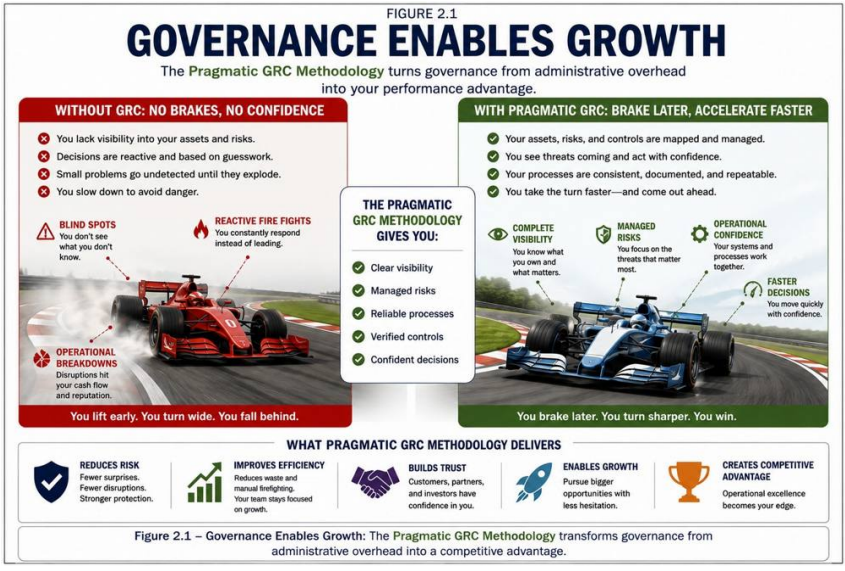

Figure 2.1 – Governance Enables Growth: The Pragmatic GRC Methodology transforms governance from administrative overhead into a competitive advantage.

In the modern SMB business landscape, Pragmatic GRC™ is your performance braking system. When your roles are clearly defined (G), your operational dependencies and critical braking points are mapped (R), and your internal habits are continuously verified (C), your business eliminates the low-level, invisible friction that paralyzes most growing teams. You gain the operational confidence to take bigger strategic risks, onboard larger clients, and scale your systems with total velocity because you know exactly how the machine will handle the turn.

This chapter makes the business case in concrete terms: what GRC actually costs you when it's missing, and what it earns you when it's in place. You'll see it play out through a real breach that cost one SMB far more than a technical fix ever could have — then walk through the everyday cash-flow leaks, trust gaps, and lost deals that come from treating governance as optional. By the end, a five-minute readiness assessment will tell you exactly where your business stands today.

2.1 The Extortion Blueprint: Why Technical Testing Can't Cure Operational Vulnerabilities

To understand the difference between throwing money at a surface-level technical patch and actually curing an operational vulnerability through GRC, we can look at a high-stakes case study from my own advisory practice.

A few years ago, a growing SMB on the Pacific Coast missed a braking point it never saw coming. An external hacker managed to penetrate deep into their internal networks. Rather than encrypting their systems or locking them out of their computers with ransomware, the attacker quietly located their most sensitive operational repositories, copied massive files of proprietary data entirely out of the environment, and vanished back into the dark.

Soon after, the company’s leadership team received a terrifying extortion demand: pay a massive ransom, or the copied data would be exposed publicly on the web, destroying their hard-earned customer trust and legal standings.

Panicked and unsure if this was a hollow bluff, the executives turned to their internal systems administrator. The admin meticulously audited the digital footprints, tracked the network logs, and confirmed the ultimate nightmare: the perimeter had indeed been breached, and sensitive data had been successfully copied and exfiltrated. Desperate to keep the business from going under, lacking a structured incident response playbook, and caught completely off-guard by an operational crisis they had never rehearsed, the leadership team made the agonizing choice to yield to the extortion threat. They paid the ransom just to buy back their confidentiality and survive the quarter.

Once the immediate smoke cleared, the company’s leadership was trapped in a state of post-incident panic. They knew their defenses were exposed, so they reverted to a standard, reactive human instinct: they

looked for a fast technical band-aid. They reached out to my practice and hired me under a specific, technically focused **Statement of Work (SOW)**. Their initial ask was simple and reactive: perform comprehensive network penetration testing (a simulated, authorized attack used to find security weaknesses before a real attacker does) to identify their technical vulnerabilities and tell them where the holes were in their digital walls.

This was a completely reasonable request from an infrastructure standpoint. But as I began my analysis, digging beneath the surface of their technical layout, a much deeper, more systemic truth came to light.

Penetration testing is an excellent, necessary tool, but identifying a technical hole in a network protocol is entirely useless if your internal processes and human habits continuously leave the keys on the counter. The breach hadn't succeeded simply because their firewalls weren't expensive enough; it succeeded because they suffered from a total, systemic collapse across all three legs of the GRC stool. The systems administrator could validate what happened after the fact, but there were no proactive governance controls or compliance checks to prevent the unmapped access paths from being exploited in the first place.

They didn't just need an IT patch. They needed a complete operational framework overhaul.

I sat down with the leadership team and delivered a tough, pragmatic truth: if we only ran a penetration test, fixed a few code errors, and walked away, they would remain a soft, highly vulnerable target. To transform them from an exposed business into a resilient organization, we had to take a pragmatic, right-sized approach to build an operational fortress.

Instead of just running a technical scan, we spent the next phase building five core, lean, non-negotiable documents designed to permanently restructure how their team operated:

1. **The System Security Plan (SSP):** You cannot protect what you do not know you own. We began by completely mapping their technical asset lineage, dynamic data flows, and third-party software connections. The SSP served as their master architectural map—identifying exactly where their digital "Crown Jewels" lived and establishing explicit security boundaries around them so that a hacker couldn't easily pivot laterally across the network.
2. **The Business Continuity & Disaster Recovery (BC/DR) Plan:** We asked the hard, uncomfortable question: If a core database is compromised or an environment goes dark tomorrow, how do we keep processing revenue while we fix it? We designed a lean BC/DR plan that mapped out manual workarounds, emergency communication trees, and secondary operational workflows so that the business could maintain its client commitments even during an active system crisis.
3. **Backup Policy and Procedures:** While their data wasn't encrypted or deleted in this specific extortion breach, having clean, verified historical data baselines is absolutely critical to validating exactly what files have been altered, accessed, or copied. We turned backing up data from a vague tech aspiration into a strict, verified internal compliance habit. We established automated, isolated redundancy paths and created a non-negotiable checklist requiring regular integrity validation.
4. **The Incident Response Plan (IRP):** When the extortion threat first arrived, the client panicked—which is why they blindly paid a criminal cartel on their terms. We authored a step-by-step, explicit crisis playbook. The IRP laid out exactly what to do the moment an anomaly is detected or a breach is validated: who isolates the hardware, who contacts specialized legal counsel, how to communicate transparently with affected clients, and the precise operational thresholds required before making any major defensive decisions. Panic was replaced with a structured fire drill.
5. **Security Awareness Training Material:** The strongest technical firewall on earth can be bypassed by a single tired employee clicking on a malicious link or falling for a social engineering trick. We created custom, bite-sized training playbooks to transform their employees

from a security liability into an active line of lookouts. Security became a shared cultural value, not just an isolated IT ticket.

By shifting their focus away from a reactive technical patch and anchoring their company in a right-sized GRC framework, that Pacific Coast company didn't just secure their networks. They stabilized their entire operations, removed the blind spots that allowed the hacker to linger undetected, and built a resilient structure that could confidently handle future threats without defaulting to a multi-thousand-dollar panic.

Looking back, I realize we were solving the right problems but with more individual documents than most SMBs actually need. Those documents proved invaluable during this engagement, but they also revealed an important lesson: many of them naturally grouped together into broader operational categories.

That realization eventually became the foundation of The **Pragmatic GRC Methodology™**. Instead of asking SMBs to maintain numerous standalone plans, the methodology introduced in Chapter 4 consolidates these concepts into **Three Living Documents** supported by **Four Implementation Guides**, making the same governance outcomes far easier to manage and sustain.

The Professor's Lecture: Paperwork vs. Practice

When training the next generation of cybersecurity professionals in my graduate-level security courses, the core lesson remains unchanged: Documents are merely a starting point. If your governance policies remain trapped in a digital binder, they are completely useless when a real crisis strikes.

A beautiful System Security Plan or an explicit Backup Policy means absolutely nothing if your organization does not actively follow what those policies and procedures dictate. Security is an operational behavior,

not an administrative event. If your policy says accounts are audited on the first of the month, but your managers bypass the check because they are 'too busy,' your framework is a house of cards. True compliance is the bridge between what is written and what is executed.

Furthermore, your business is a dynamic, evolving environment. You will onboard new software, hire new employees, change vendors, and shift your workflows. Because your business changes, your GRC framework must evolve alongside it.

The foundational playbooks are living documents. They cannot be treated as a 'one-and-done' checkbox to satisfy an auditor or clear your conscience after a breach. A pragmatic business must commit to reviewing and stress-testing these documents at least annually. An annual review ensures your operational map matches your technological reality, keeping your rudders sharp, your radar clear, and your ship perfectly balanced against whatever new icebergs are drifting into your path.

Chapter 2 continues in the full book with:

2.2 The Cash-Flow Leak: How Identity Chaos Bleeds Your Budget
2.3 The F1 Analogy: Speed, Friction, and Trust
2.4 Unlocking the Enterprise Gate
2.5 The Pragmatic GRC™ Readiness Assessment

END OF FREE SAMPLE

Keep going with the full book

You have read excerpts from the Introduction and Chapter 2. The full book adds the methodology itself:

- The Three Living Documents
- The Four Implementation Guides
- The Monthly GRC Heartbeat™
- The 90-Day Implementation Roadmap
- Measuring success with five practical KPIs
- A complete resource library of templates

Coming December 2026

Free templates, tools and the worked example:

www.PragmaticGRC.com

© 2026 Dr. Chris B. Young. Free sample for personal use. Please do not resell.